

DocumentServer with  
DeskTopBinder Professional

> DIGITAL DOCUMENT  
MANAGEMENT SOLUTIONS

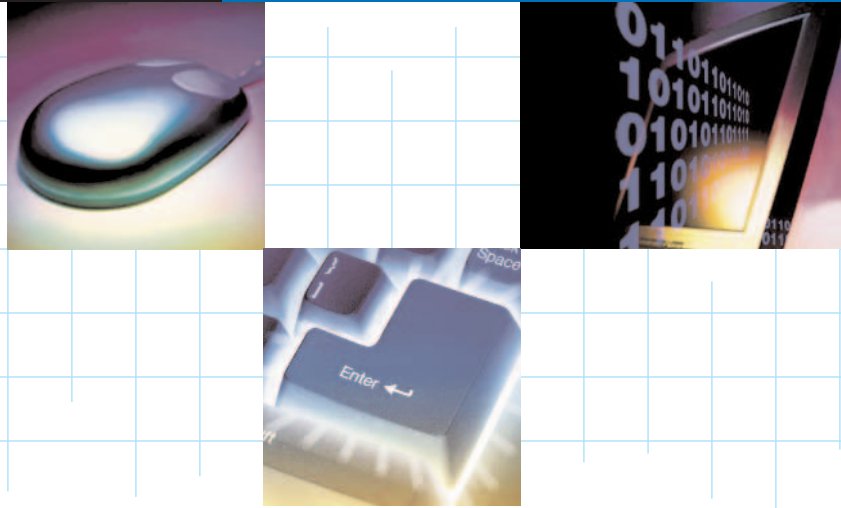

# ScanRouter DocumentServer with DeskTopBinder Professional

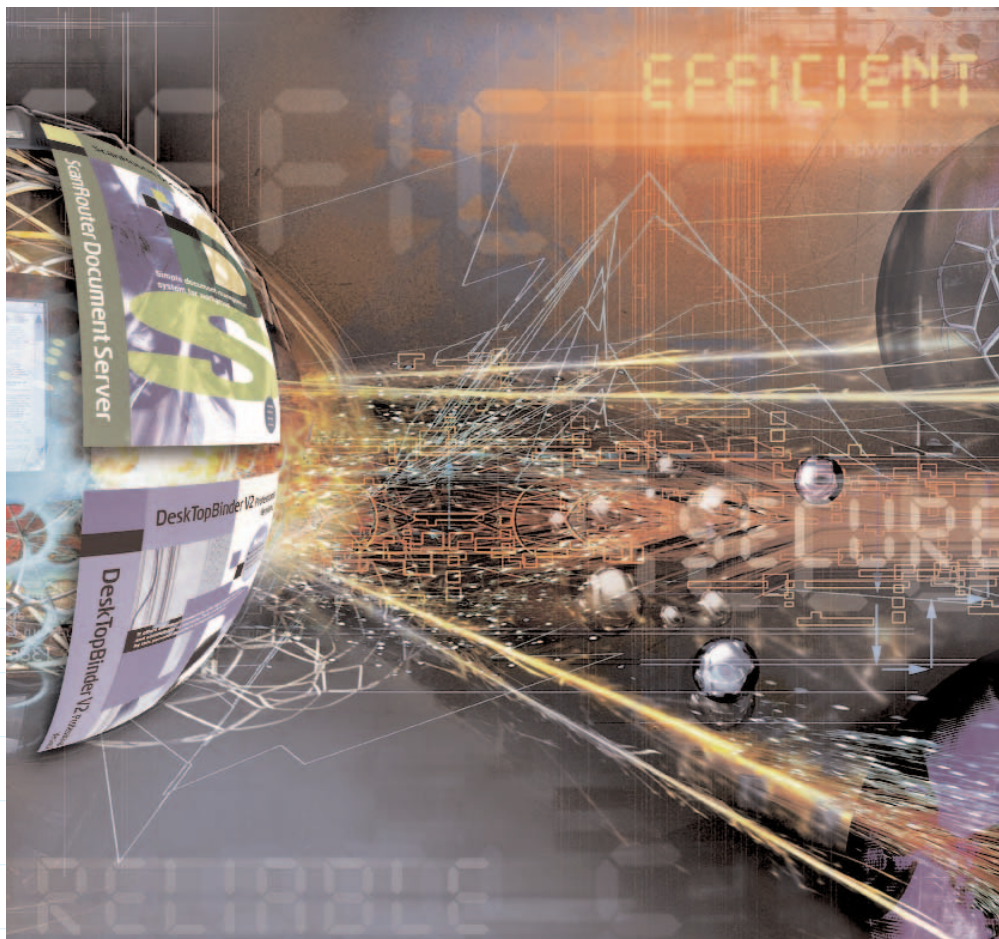

**savin**<sup>®</sup>

# Savin ScanRouter DocumentServer

## Access Information On Your Network From Anywhere, Any Time, With The Confidence Of Security, Reliability And Efficiency.

### ScanRouter DocumentServer

Today businesses are required to process and distribute increasing amounts of information. They need to accomplish this in a more rapid and cost-effective way.

Savin's **ScanRouter DocumentServer** provides seamless and immediate document access, delivery and security. It enables shared information capabilities across your entire organization.

The ScanRouter DocumentServer is designed for small to mid-size workgroups. Now with this system, you can share data securely with those who need access.

This shared data can be accessed and manipulated using Savin's powerful **DeskTopBinder V2 Pro** client software or a standard web browser.

Whether you are in an office, hotel room or airport across the world, you can easily retrieve, modify and disseminate vital information securely with VPN (Virtual Private Network) access using DeskTopBinder Pro or a standard web browser.

All of this can be handled from your company's network via your desktop or laptop.

### ScanRouter DocumentServer Administration Utility

Manage your ScanRouter DocumentServer remotely using ScanRouter DocumentServer Admin Utility.

- Set up 20 cabinets with password protection.
- Customize document type for advanced search functionality.
- Automated backup for system integrity.

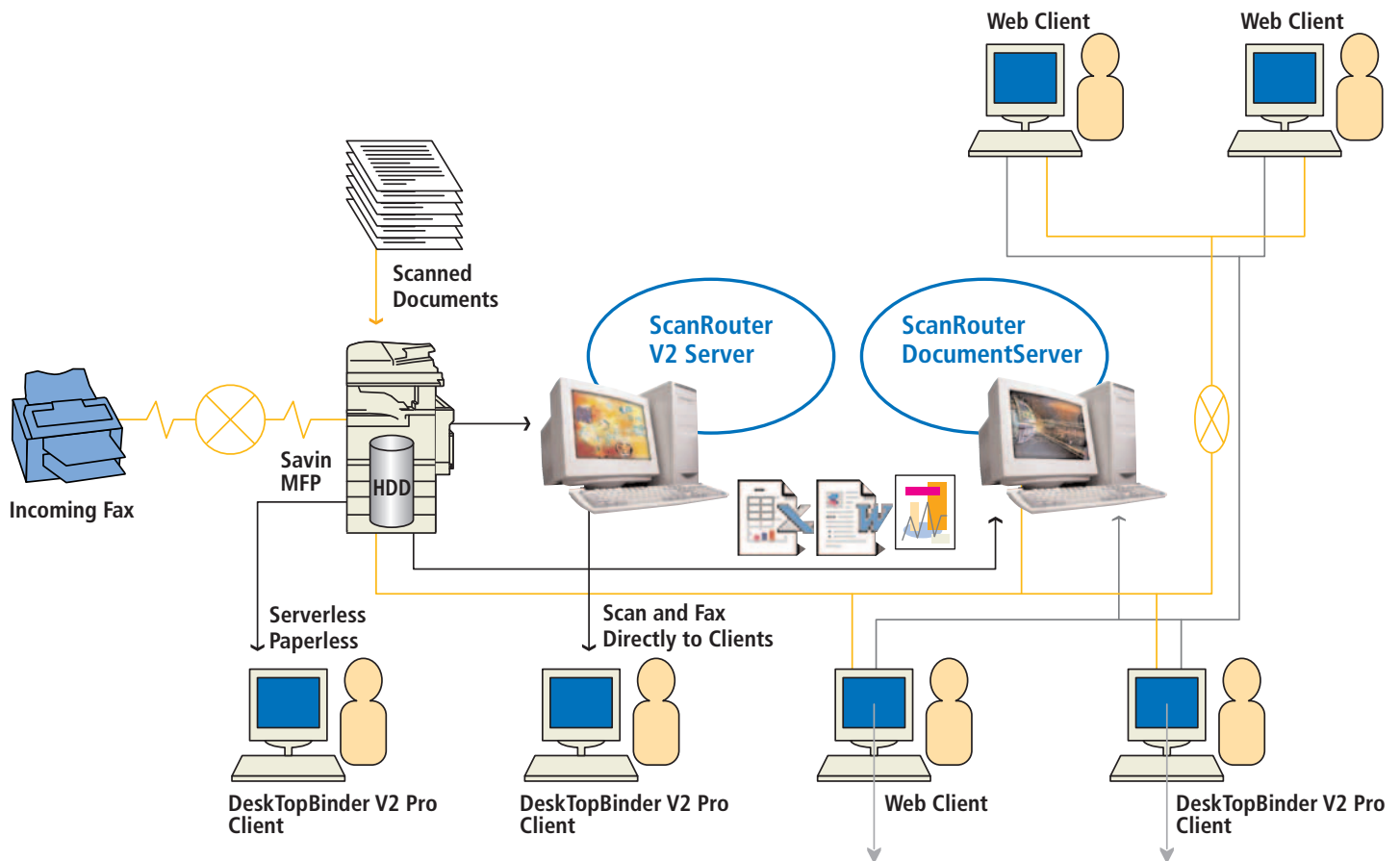

# With DeskTopBinder Professional

## Designed For Easy Integration With Digital Copiers And Network Scanners, Your Document Retrieval Is Optimized At Your DeskTop.

### DeskTopBinder V2 Pro Client

- Access vast amounts of data without needing to load them on the DeskTop HDD through a seamless link to ScanRouter or the DocumentServer.
- Input documents directly from Scanners, Windows Files, or Windows Explorer.
- Identify documents easily through icon and thumbnail representation of actual documents and content, as well as traditional file and folder structure for advanced indexing.
- Direct Search by document name, size, date, author or by keywords that you customize as part of your indexing process.

- Content Search will search the entire document – all text on a page that was run through the included Optical Character Recognition program (OCR). Find documents by searching specific words or phrases that it contained.
- Drag and Drop documents between the Desk Top and the ScanRouter DocumentServer or within the application.
- Paste color-coded notes onto files to highlight key information for future reference and/or retrieval.
- Add text or preset stamps to images and save the edits.
- Export files to specific applications without file format conversion.
- E-mail directly from the DeskTopBinder window with file attached.

### Web Browser Client

- Access the cabinets on the ScanRouter DocumentServer from client PCs.
- Documents stored in ScanRouter DocumentServer cabinets can be viewed by various types (thumbnail, list, detail) for retrieval and editing.
- Register documents directly to ScanRouter DocumentServer.
- **Direct Search** by document name, size, date, author or by customized keywords for indexing purposes.
- **Content Search** allows users to send all converted (OCR) documents containing specific word(s) in the ScanRouter DocumentServer.

For more information contact your authorized Savin sales location.

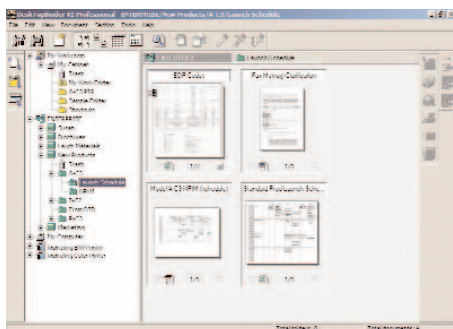

DeskTopBinder Page

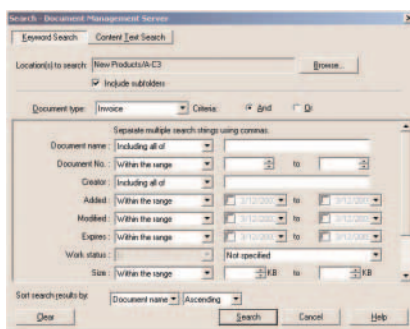

DeskTopBinder Keyword Search Page

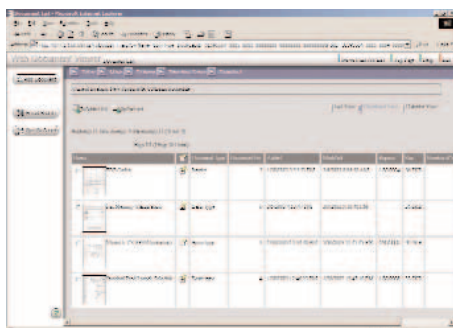

Web Viewer Page

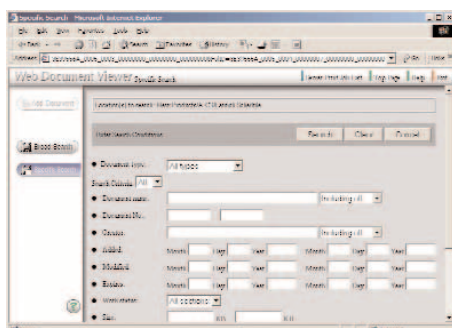

Web Viewer Keyword Search Page

Users can access documents stored on the ScanRouter DocumentServer through DeskTopBinder V2 Pro Client software or a standard Web Browser. Keyword searches are easily performed through both functions.



[www.savin.com](http://www.savin.com)

# Savin ScanRouter DocumentServer with DeskTopBinder Professional

## SCANROUTER DOCUMENTSERVER SPECIFICATIONS

- **PC**  
PC/AT compatible
- **Operating System**  
Windows NT 4.0 Server + SP6a or later  
Windows 2000 Server + SP2 or later
- **CPU**  
Pentium 233MHz minimum (Pentium II 450MHz recommended)
- **RAM**  
64MB minimum (128MB or more recommended)  
256MB recommended for Windows 2000
- **Hard Drive**  
500MB minimum free space (1GB or more recommended)
- **Network Protocol**  
TCP/IP  
IP over IEEE1394 (only 2560/2575)

## DESKTOPBINDER V2 PRO SPECIFICATIONS

- **PC**  
PC/AT compatible
- **Operating System**  
Windows 95 (OSR2 or later)  
Windows 98/98 SE  
Windows NT 4.0 Server or Workstation + SP 5 or later  
Windows 2000 Professional  
Windows 2000 Server + SP1 or later  
Windows Millennium Edition  
Windows XP Professional/Home Edition
- **CPU**  
Pentium 133MHz minimum (Pentium II 266MHz recommended)
- **RAM**  
48MB minimum (64MB or more recommended)
- **Hard Drive**  
200MB minimum free space  
50MB free space required for the application
- **Supported Software**  
MS Office 97/2000/XP  
(Word, Excel, PowerPoint)  
MS Word 98
- **Supported Printers**  
Local/network printers are available for print,  
dependent on PC settings
- **Supported Scanners**  
TWAIN supported scanners

## WEB DOCUMENT VIEWER SERVER

- **PC**  
PC/AT compatible
- **Operating System**  
Windows NT 4.0 Server + SP6a or later  
Windows 2000 Server + SP2 or later
- **CPU**  
Pentium MMX 233MHz minimum (Pentium III 450MHz recommended)
- **RAM**  
64MB minimum (128MB or more recommended)  
256MB recommended for Windows 2000
- **Hard Drive**  
500MB minimum free space (1GB or more recommended)
- **Network Protocol**  
TCP/IP
- **Web Server**  
IIS  
Supports VPN (Virtual Private Network) access

## CLIENT WEB BROWSER SPECIFICATIONS

- **PC**  
PC/AT compatible
- **Operating System**  
Windows 95 (OSR2 or later)  
Windows 98/98 SE  
Windows NT 4.0 Server or Workstation + Service Pack 6 or later  
Windows 2000 Professional  
Windows 2000 Server + Service Pack 2 or later  
Windows Millennium Edition  
Windows XP Professional/Home Edition
- **Display**  
800 x 600 pixel  
64 colors or more recommended
- **Web Browser**  
Internet Explorer 5.01 SP2 or later  
Netscape Communicator 4.5 or later (Netscape version 6.xxx  
is not supported)

# Savin®

Savin Corporation Stamford, Connecticut 06904 ©2003 Savin Corporation.  
SAVIN® is a registered trademark of Savin Corporation.  
Windows® and Windows® 3.1/95/98/Me/NT 4.0/2000/XP are registered trademarks of  
Microsoft Corporation. All other trademarks are the property of their respective owners.  
Product specifications subject to change without notice.  
Printed in U.S.A. (S1785) 25M 3/03